

ADDENDUM NO. 1
Issued January 16, 2019

FROM: Seattle Housing Authority
Marilyn Westman, Senior Contract Administrator
190 Queen Anne Avenue North
P.O. Box 19028
Seattle, WA 98109

TO: Bidders

This Addendum No. 1, containing the following proposal updates, revisions, additions, deletions and/or clarifications, is hereby made a part of the Contract Documents for the above-named project. Bidders shall take this Addendum into consideration when preparing and submitting their response to this solicitation.

All addenda shall be acknowledged on the Request for Bids Form included in the solicitation packet.

The following is attached to, and hereby made part of this Addendum No. 1:

- **Sketches Montridge Arms (2 pages)**

CHANGES TO SOLICITATION

Divisions 2-33 Specifications

Add "Sketches Montridge Arms (2 pages)"

ALL ADDENDA MUST BE ACKNOWLEDGED ON BID FORM

END OF ADDENDUM NO. 1

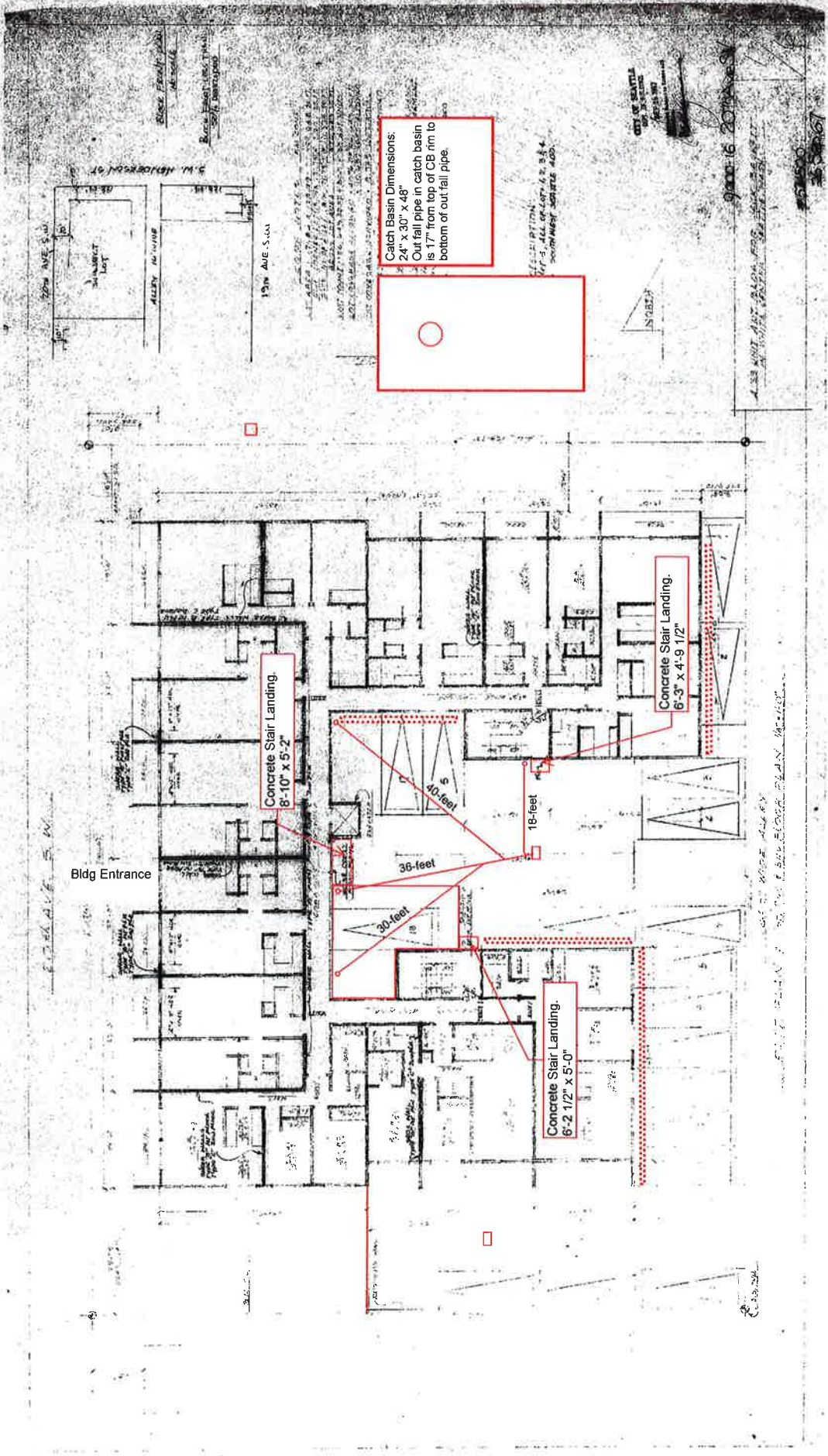

Catch Basin Dimensions:
 24" x 30" x 48"
 Out fall pipe in catch basin
 is 17" from top of CB rim to
 bottom of out fall pipe.

Concrete Stair Landing
 8'-10" x 5'-2"

Concrete Stair Landing
 6'-3" x 4'-9 1/2"

Concrete Stair Landing
 6'-2 1/2" x 5'-0"

Bldg Entrance

JUNE 16 2014



