

## INVITATION TO BIDS

### CEDARVALE VILLAGE PLUMBING AND DRAIN REPLACEMENT Solicitation No. 5207

#### ADDENDUM NO. 1

Issue Date: Friday, January 24, 2020

This Addendum contains the following addition which is hereby made a part of this solicitation and Contract Documents for the above-named project. Bidders/Proposers shall take this Addendum into consideration when preparing and submitting their response to this solicitation.

This Addendum adds VOLUME 3 DRAWING PLAN to Volume 2 General Requirements and Technical Specification and the drawings. (see Item 1 below)

**Item 1.** The attached drawings to this addendum include:

Cedarvale Village Building Layout Drawings  
Chris Berg, Inc. – Developer  
Dudley & Ekness – Architects & Engineers  
Pages 1 – 16

END OF ADDENDUM NO. 1





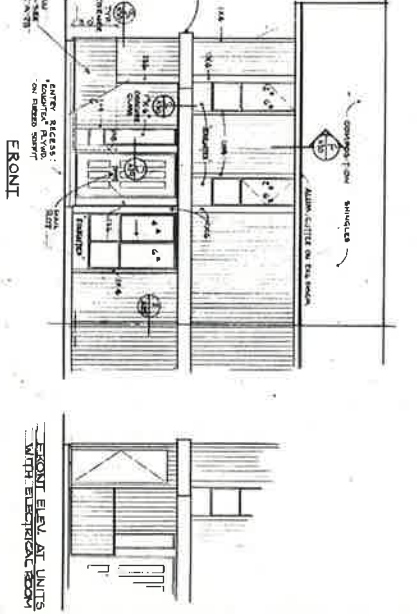
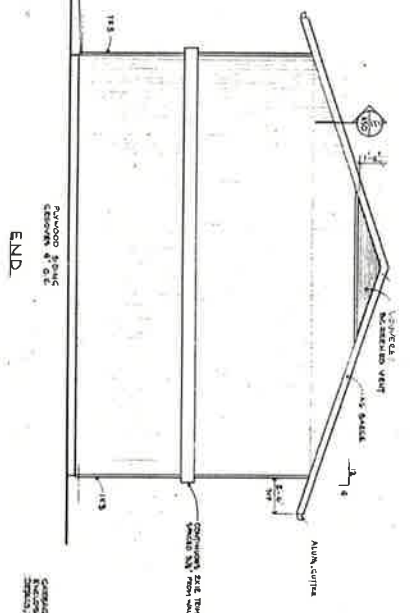
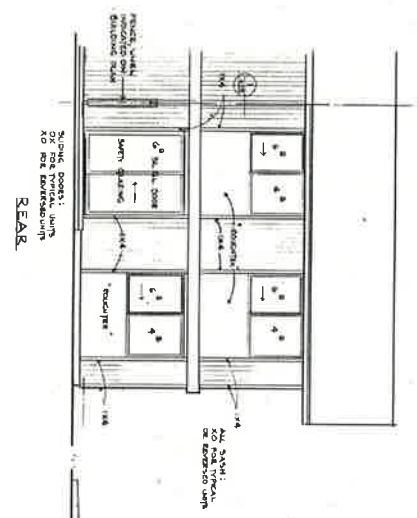

ELEVATION TYPE I 1/2" = 1'-0"

USE FOR BUILDINGS CEILING

INDICATE IN UNIT NUMBER, USE MEMBERS TO BE IN CONTACT. SHOW TO BE MADE AT EACH CORNER OF SMALL-ANGLE CORNER. SHOW TO BE MADE AT EACH CORNER OF SMALL-ANGLE CORNER. SHOW TO BE MADE AT EACH CORNER OF SMALL-ANGLE CORNER.

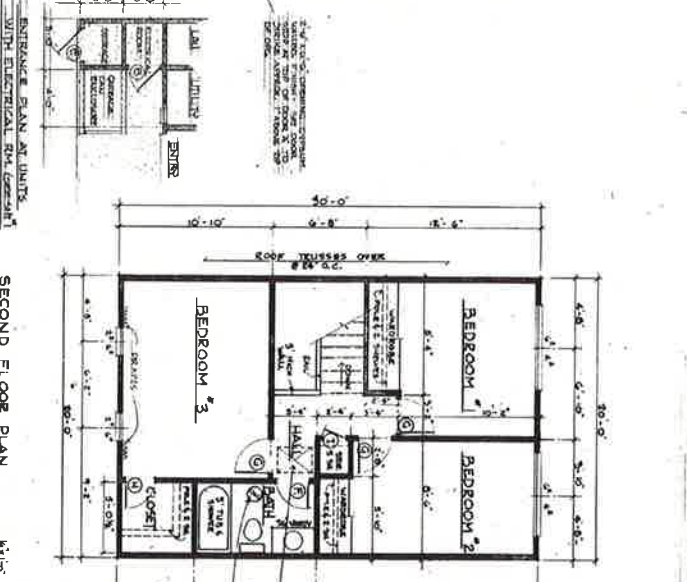
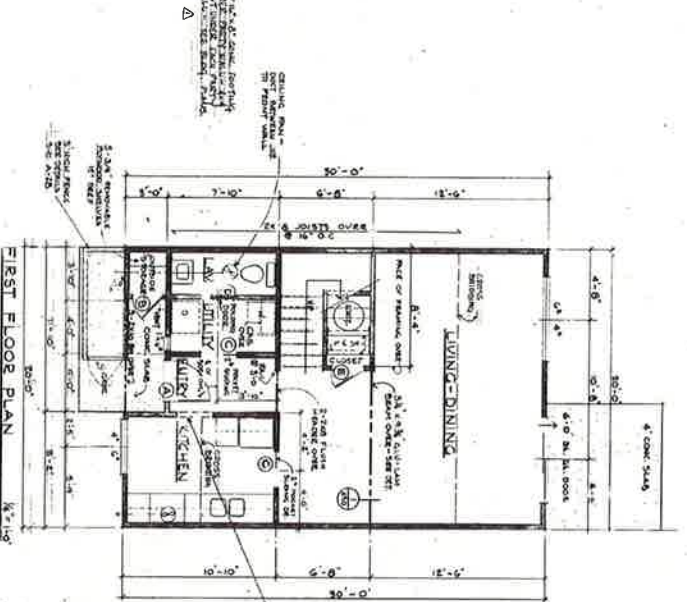
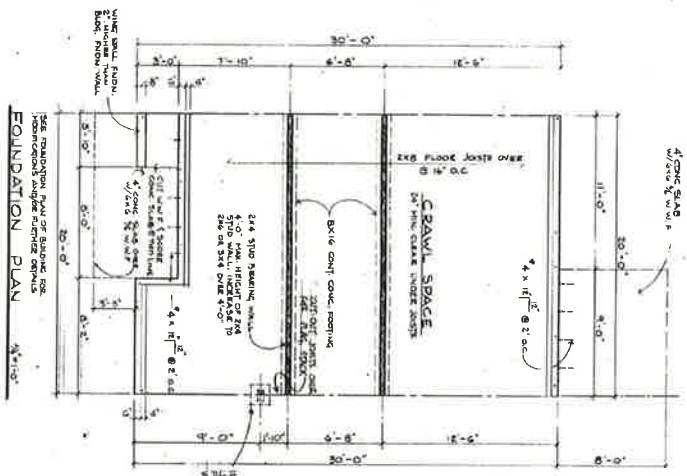

RECEIVED  
 NOV 3 1971  
 PERMANENT UNIT  
 5-1312  
 SHEET  
 A







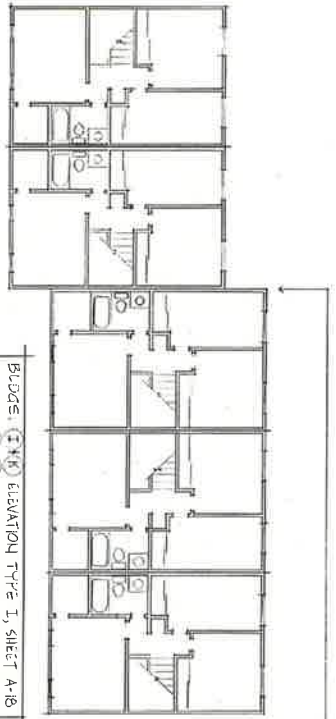

SECOND FLOOR PLAN

BLDG. (I) ELEVATION TYPE I, SHEET A-18  
BLDG. (I) ELEVATION TYPE II, SHEET A-20

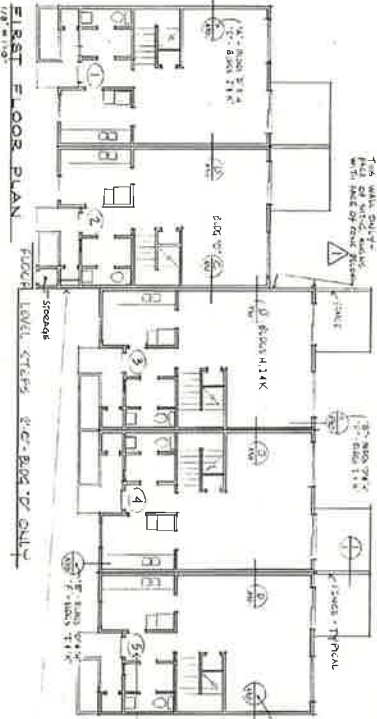

FIRST FLOOR PLAN

FLOOR LEVEL STAIRS 8'-0" BLDG. 1' ONLY

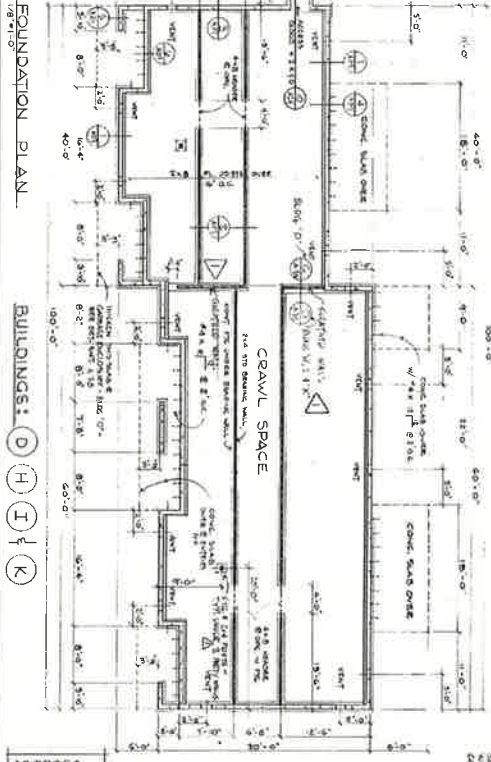

FOUNDATION PLAN

BUILDINGS: (D) (H) (I) (K)

ATTN: 1500-19-17-1A Bldg  
 GENERAL NOTES:  
 1. ALL WORK SHALL BE IN ACCORDANCE WITH THE CITY OF SEATTLE BUILDING DEPARTMENT REGULATIONS AND THE SEATTLE CITY CODE.  
 2. ALL CONCRETE SHALL BE 3000 PSI.  
 3. ALL WALLS SHALL BE 8" MIN. THICK.  
 4. ALL FLOORS SHALL BE 4" MIN. THICK.

NOTE:  
 1. ALL WORK SHALL BE IN ACCORDANCE WITH THE CITY OF SEATTLE BUILDING DEPARTMENT REGULATIONS AND THE SEATTLE CITY CODE.  
 2. ALL CONCRETE SHALL BE 3000 PSI.  
 3. ALL WALLS SHALL BE 8" MIN. THICK.  
 4. ALL FLOORS SHALL BE 4" MIN. THICK.

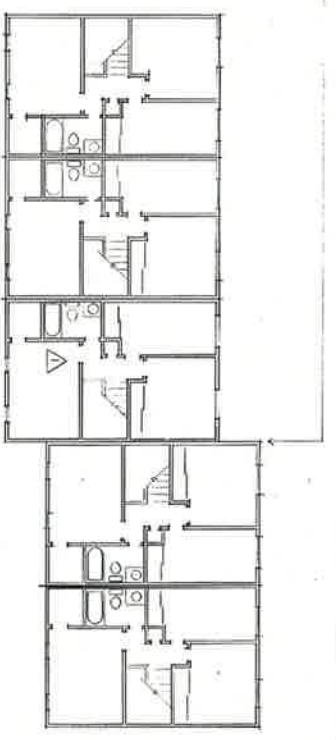

SECOND FLOOR PLAN

ELEVATION TYPE I, SHEET A-18

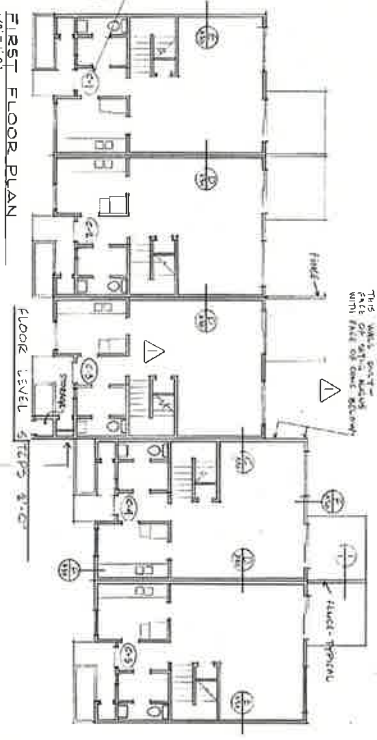

FIRST FLOOR PLAN

FLOOR LEVEL STAIRS 8'-0" BLDG. 1' ONLY

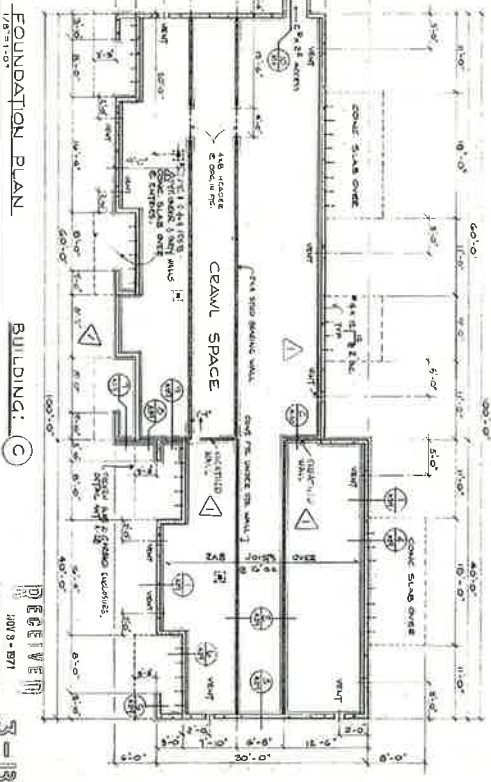

FOUNDATION PLAN

BUILDING: (C)



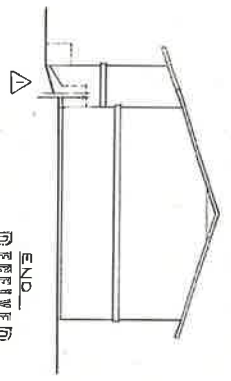
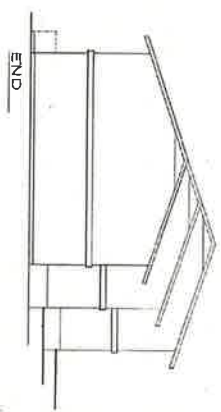
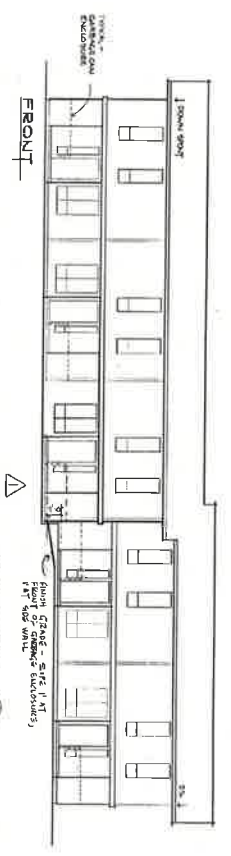
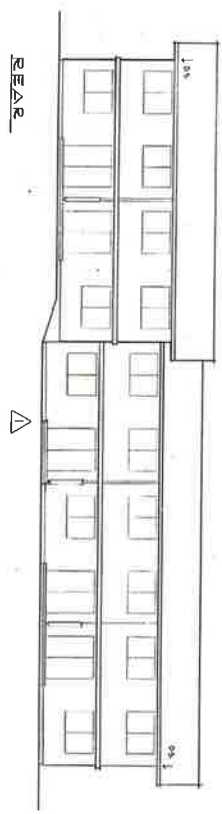
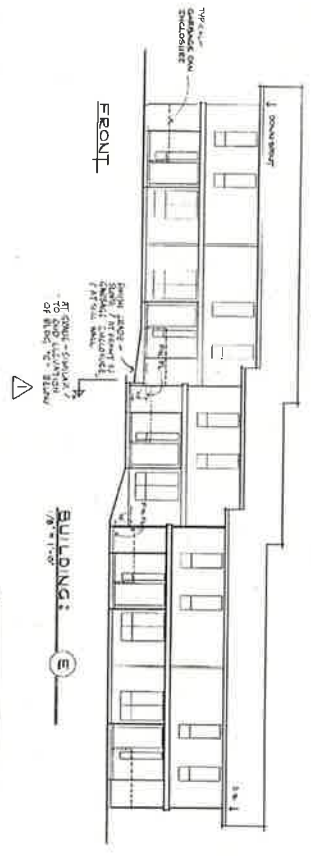
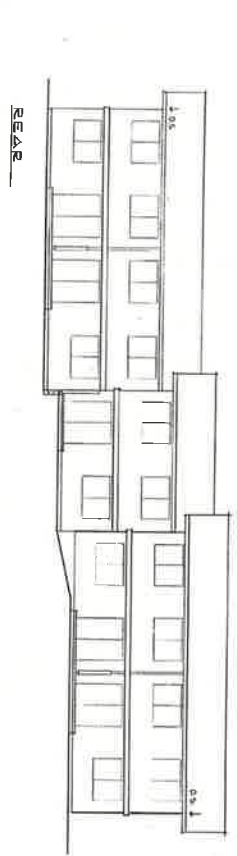

BOTH BUILDINGS - ELEVATION TYPE I, SHT A-18

BUILDING: E

BUILDING: C

RESERVE 3-1312  
 END  
 10/15/71

WASH 1-24  
 SHEET A/23

ITS UNIT PLANNED DEVELOPMENT  
 DESIGNED FOR ELDERLY & FAMILY HOUSING  
 FOR SEATTLE HOUSING AUTHORITY  
 CHRIS BERG, INC. DEVELOPER



DUDLEY & EKNESS  
 architects & engineers  
 100 CENTRAL BLDG. SEATTLE WA 98102

DATE: 6-2-70  
 REV: 1-15-71  
 AS BUILT

SHEET A/23





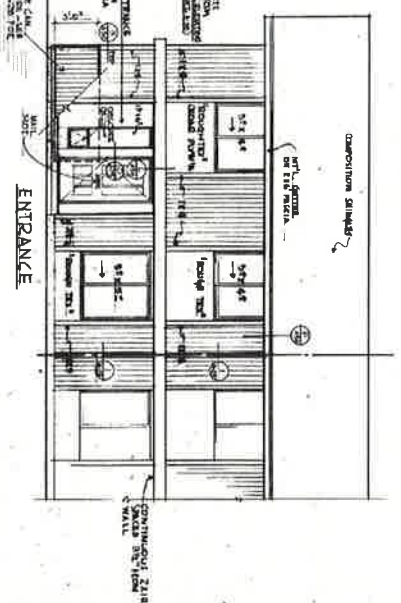
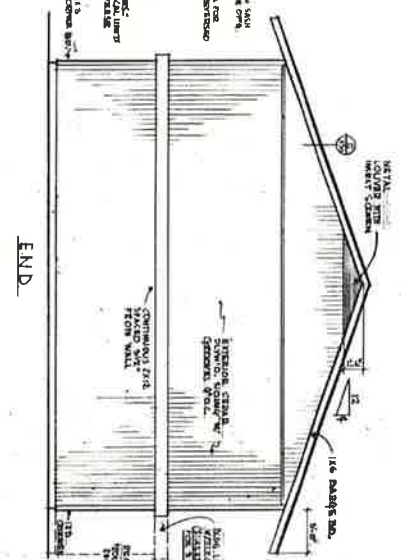
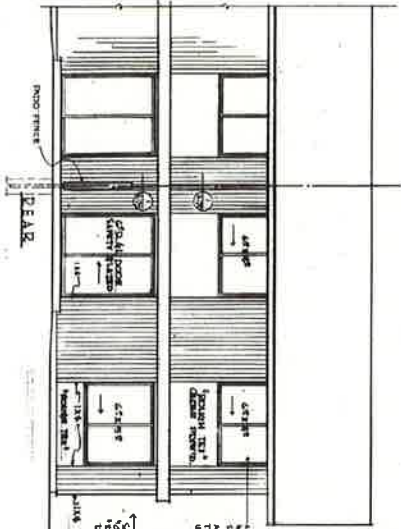

ELEVATIONS - DETAILS  
 (SEE OTHER SHEETS FOR FINISHES & PANEL SCHEDULES)

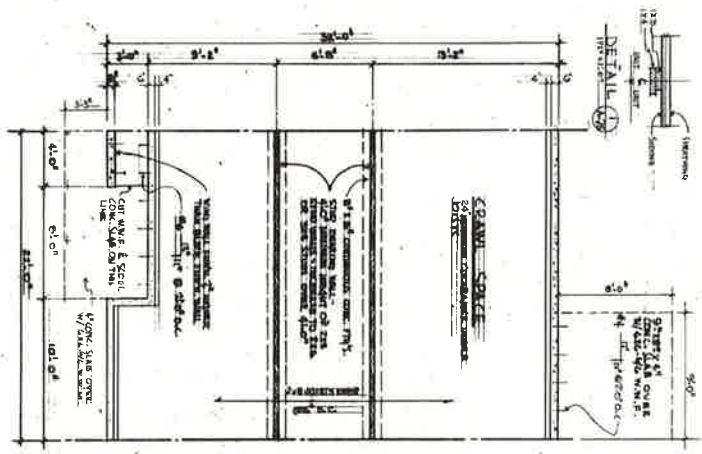

FOUNDATION PLAN  
 1/8" = 1'-0" UNIT

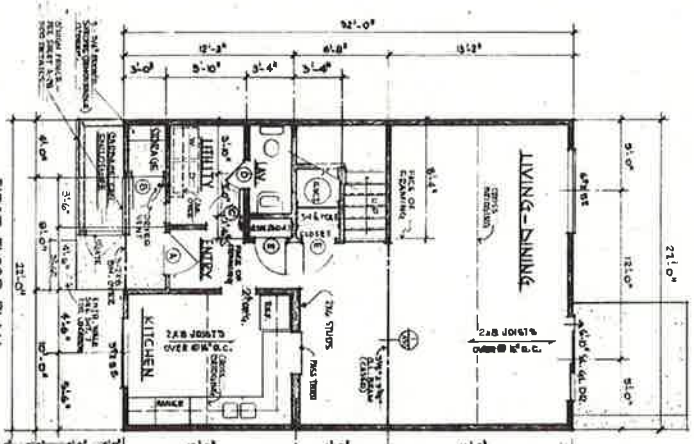

FIRST FLOOR PLAN  
 1/8" = 1'-0" UNIT

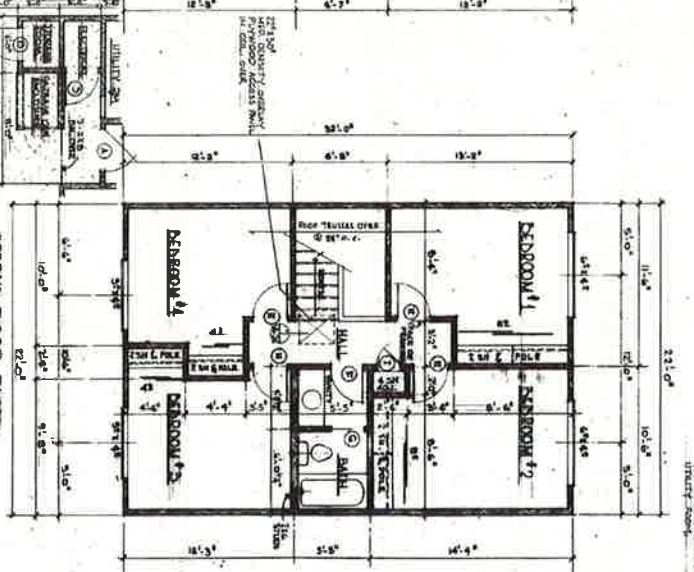

SECOND FLOOR PLAN  
 1/8" = 1'-0" UNIT

RECEIVED  
 NOV 5 - 1971  
 6-1312



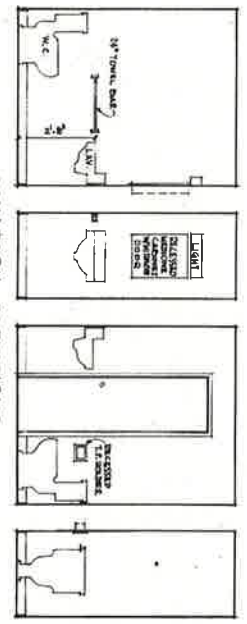

LAVATORY ELEVATIONS

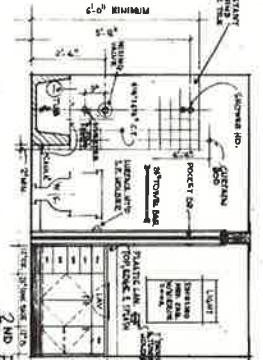

2ND FLOOR BATH ELEVATIONS

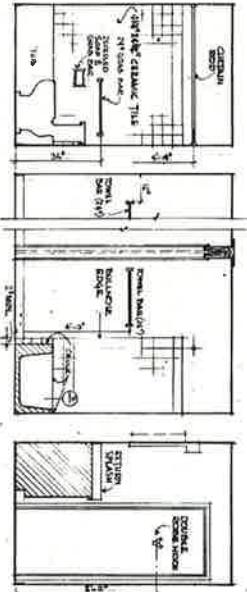

KITCHEN ELEVATIONS

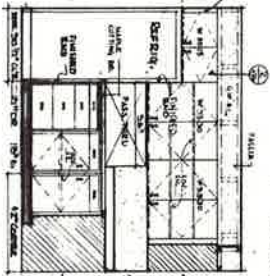

PASS THRU DETAIL

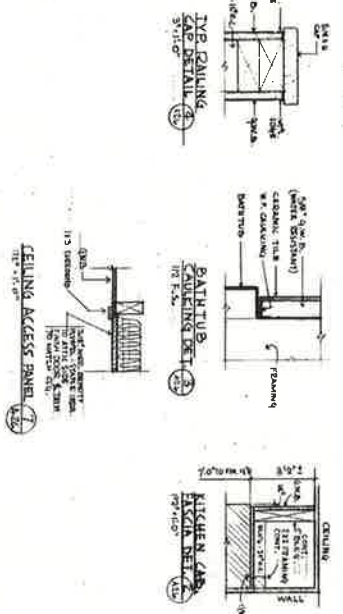

STAIR SECTIONS

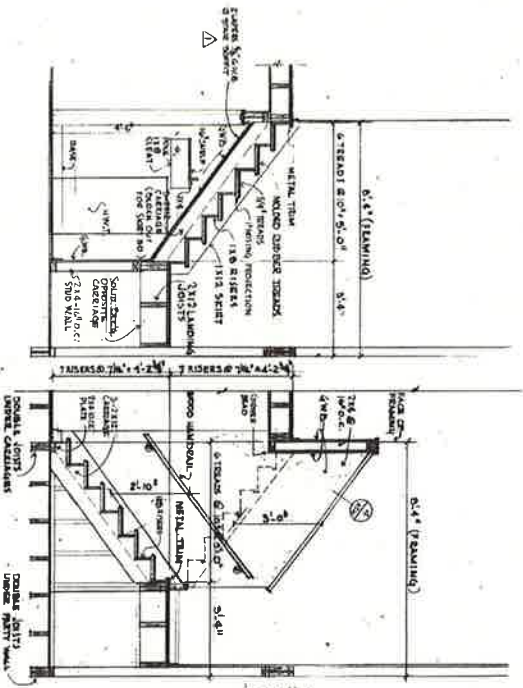

STAIR DETAILS

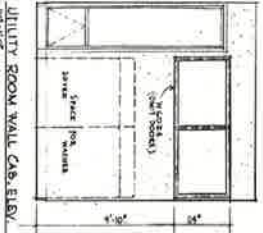
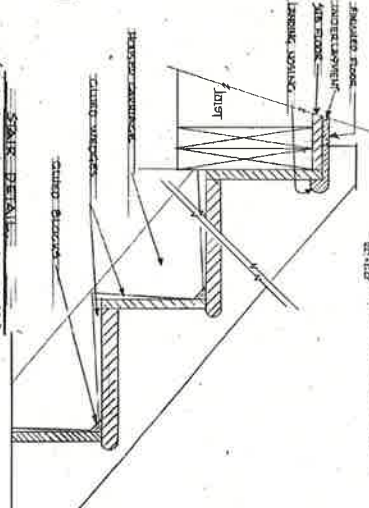

UTILITY ROOM WALL CAB. ELEV.

DOOR FINISH SCHEDULE

TITLE	NO.	FINISH	REMARKS
OUTSIDE SHOWER RM.	1	WOOD GRAB BAR	WOOD GRAB BAR
BATH	2	WOOD GRAB BAR	WOOD GRAB BAR
UTILITY RM.	3	WOOD GRAB BAR	WOOD GRAB BAR
LAVATORY	4	WOOD GRAB BAR	WOOD GRAB BAR
KITCHEN	5	WOOD GRAB BAR	WOOD GRAB BAR
LIVING/DINING	6	WOOD GRAB BAR	WOOD GRAB BAR
STAIR	7	WOOD GRAB BAR	WOOD GRAB BAR
HALL	8	WOOD GRAB BAR	WOOD GRAB BAR
DOOR ROOM	9	WOOD GRAB BAR	WOOD GRAB BAR

DOOR SCHEDULE

NO.	LOCATION	SIZE	TYPE	REMARKS
1	STAIR	32' 0" x 11' 0"	1	WOOD GRAB BAR
2	STAIR	22' 0" x 11' 0"	2	WOOD GRAB BAR
3	STAIR	22' 0" x 11' 0"	2	WOOD GRAB BAR
4	STAIR	22' 0" x 11' 0"	2	WOOD GRAB BAR
5	STAIR	22' 0" x 11' 0"	2	WOOD GRAB BAR
6	STAIR	22' 0" x 11' 0"	2	WOOD GRAB BAR
7	STAIR	22' 0" x 11' 0"	2	WOOD GRAB BAR
8	STAIR	22' 0" x 11' 0"	2	WOOD GRAB BAR
9	STAIR	22' 0" x 11' 0"	2	WOOD GRAB BAR





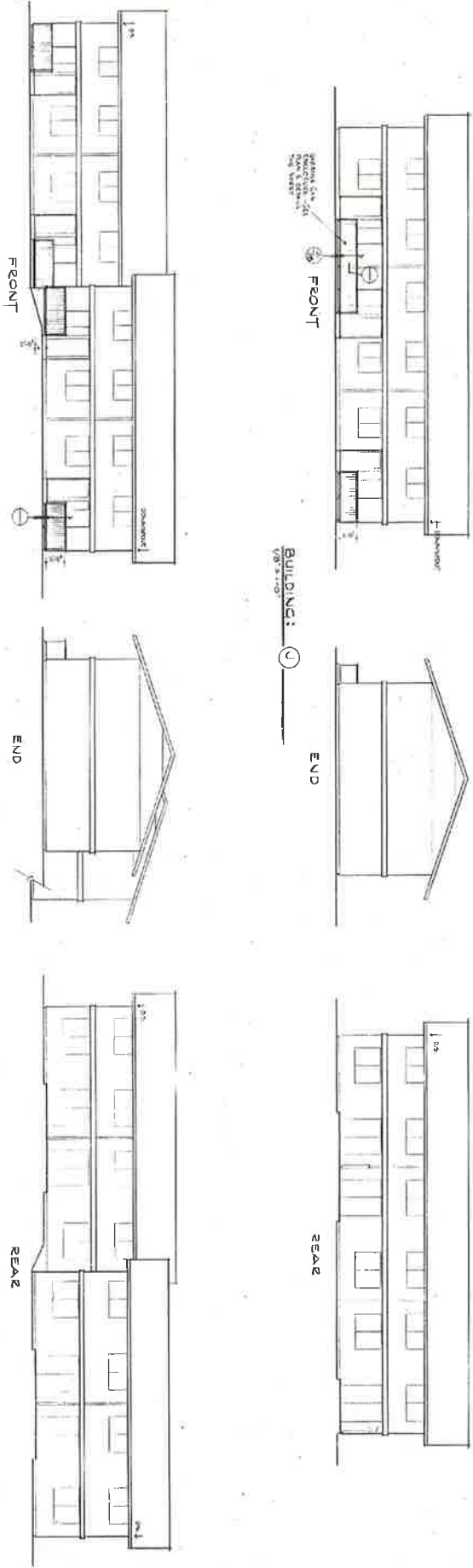
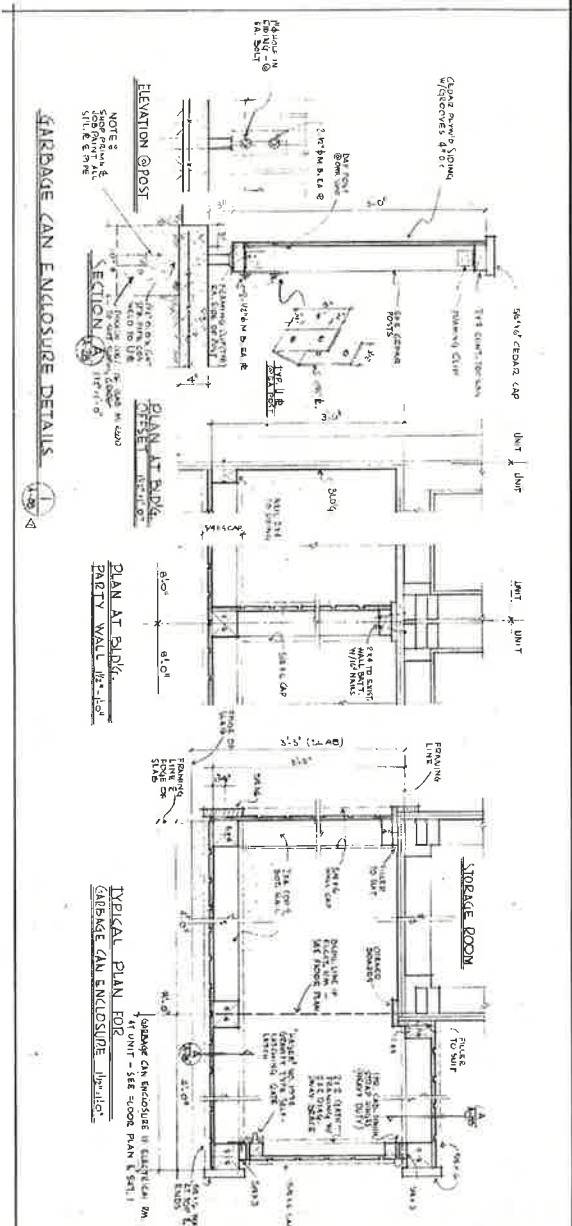

BUILDING: 1

BUILDING: 2

RECEIVED  
NOV 3 - 871

WASH 1-24  
SHEET A 28

113 UNIT PLANNED DEVELOPMENT.  
DESIGNED FOR ELDERLY & FAMILY HOUSING  
FOR SEATTLE HOUSING AUTHORITY  
CHRIS BRIGG, INC. DEVELOPER



DUDLEY & EKNESS  
architects & engineers  
300 CENTRAL BLVD. SEATTLE, WA 98108

DATE: 11-1-71  
SHEET: 28  
NO. 45-8007

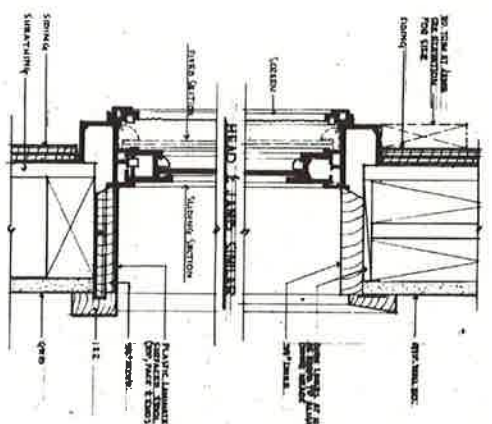

TYPICAL SLIDING SASH DET. ON 2\"/>

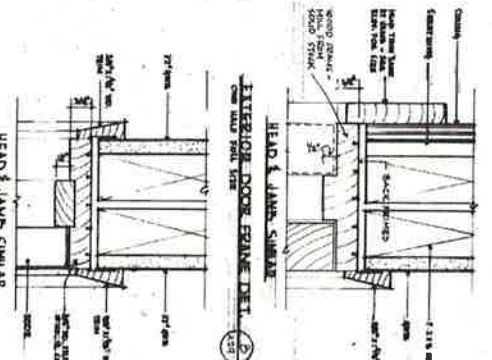

INTERIOR DOOR FRAME DET. ONE PANEL FULL SIZE

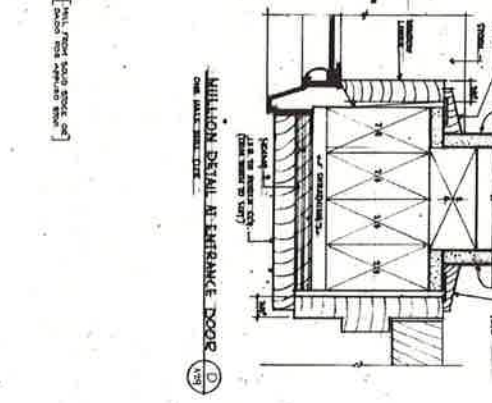

MILLION DOLLAR ENTRANCE DOOR

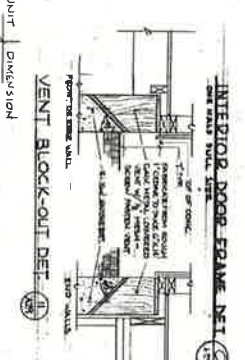

VENT BLOCK-OUT DET.

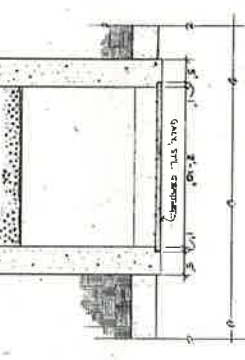

CRAWL SPACE ACCESS

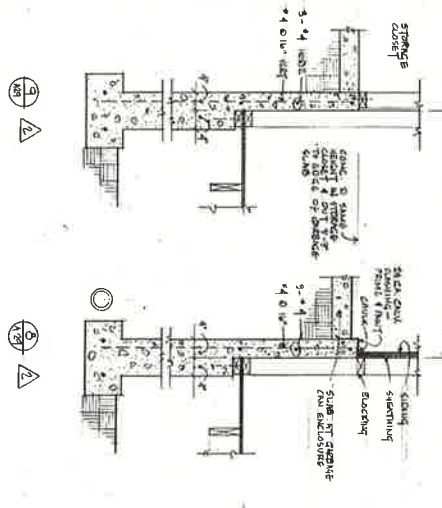

UNIT DIMENSION

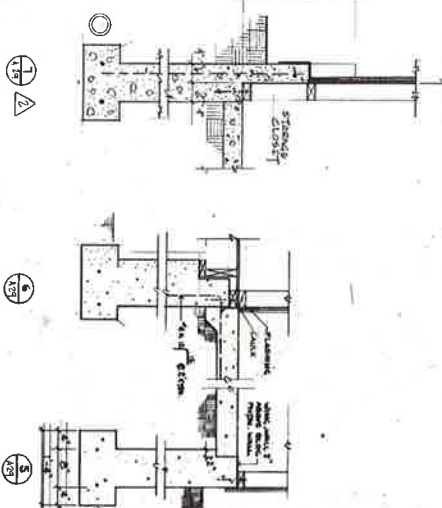

UNIT DIMENSION

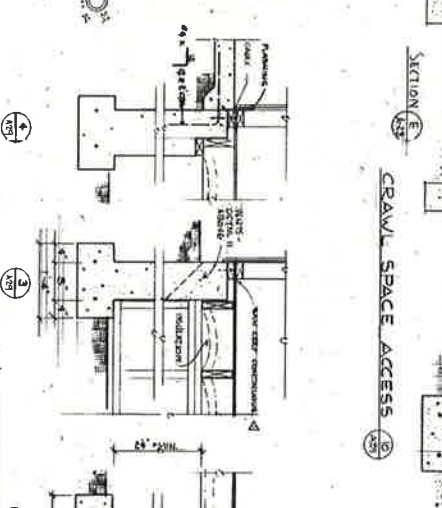

UNIT DIMENSION

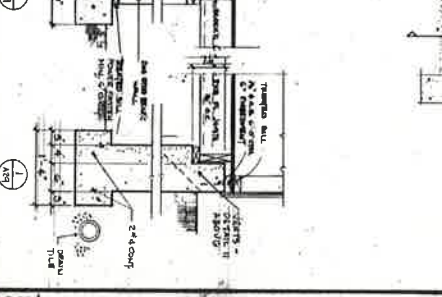

UNIT DIMENSION



UNIT DIMENSION

FOUNDATION DETAILS - TOWNHOUSE UNITS

CRAWL SPACE FRAMING: ALL STUDS SHALL BE 2\"/>

247111 10/18/87



113 UNITS PLANNED DEVELOPMENT  
 DESIGNED FOR ELDERLY & FAMILY HOUSING  
 FOR SEATTLE HOUSING AUTHORITY  
 CONVEYING, INC. DEVELOPER

DUDLEY & HENNESSY  
 architects & engineers  
 1000 1ST AVENUE - SEATTLE - WA 98101

DATE: 6-2-87  
 SHEET: 10 OF 10  
 AS-BUILT



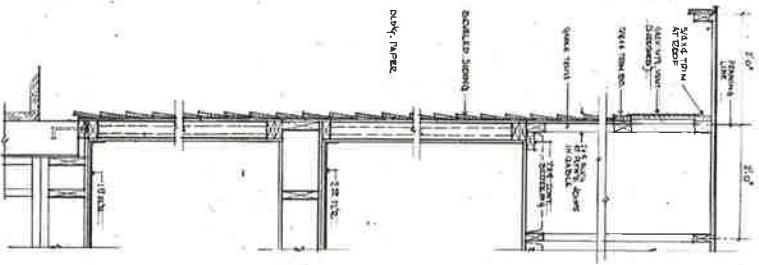

END WALL SECTION FOR ELEVATION TYPE II

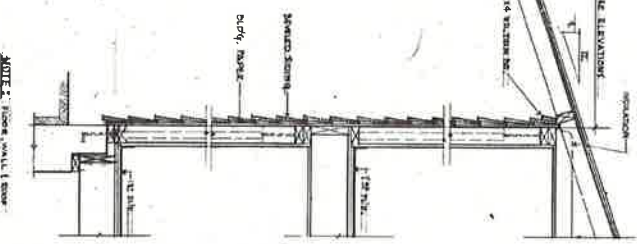

WALL SECTION FOR ELEVATION TYPE II

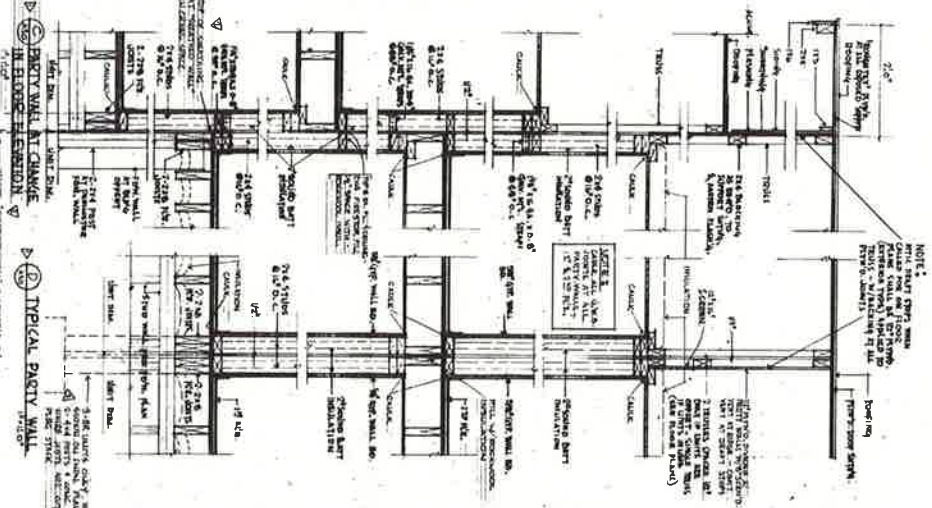

TYPICAL PARTY WALL

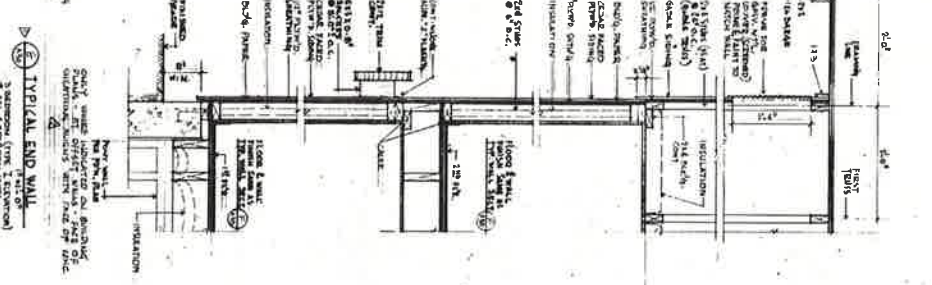

TYPICAL END WALL

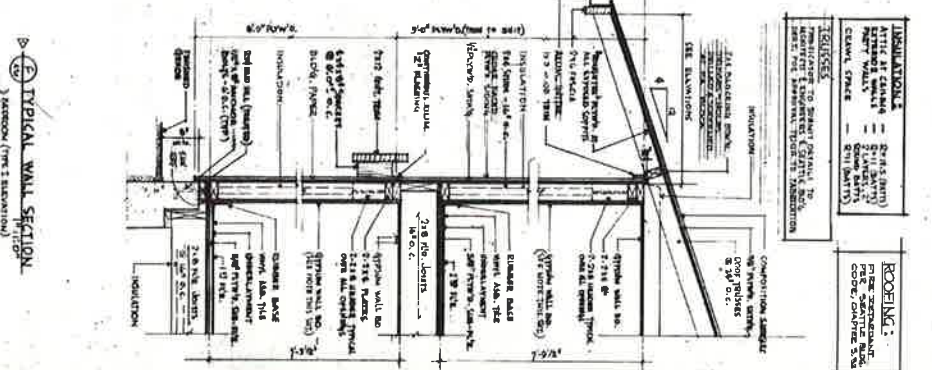

TYPICAL WALL SECTION

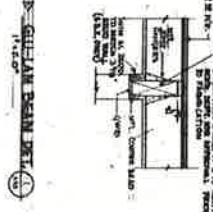

GILLIAM BEAM DET.

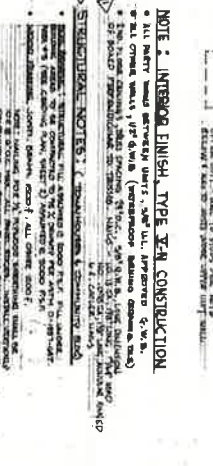

RECESSED ENTRANCE DET.

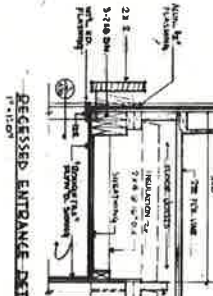

CORNER BOARD DET.

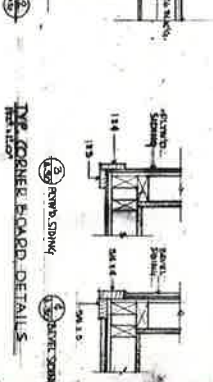

TRIM DET.

RECEIVED  
NOV 2 1971  
DUDLEY & HENNES  
ARCHITECTS & ENGINEERS  
SEATTLE, WASH.

INSULATION	
ATTIC AT GABLE	2x15 (R10)
ROOF	2x15 (R10)
WALLS - EXTERIOR	2x15 (R10)
WALLS - INTERIOR	2x15 (R10)
CEILING	2x15 (R10)
FLOOR	2x15 (R10)

ROOFING	
ROOFING	2x15 (R10)
CEILING	2x15 (R10)
FLOOR	2x15 (R10)

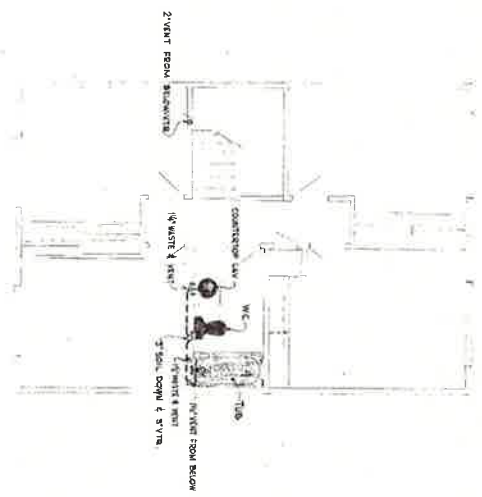

UPPER LEVEL

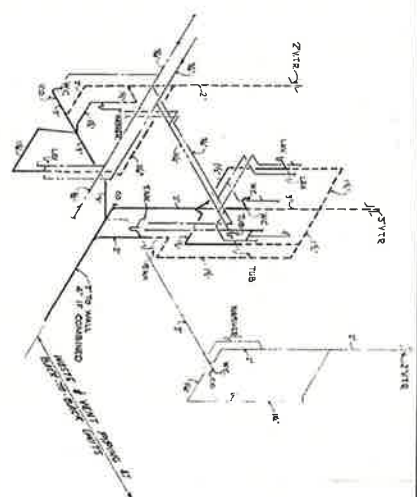

3 BEDROOM UNIT - PLUMBING DIAGRAM  
NOT TO SCALE

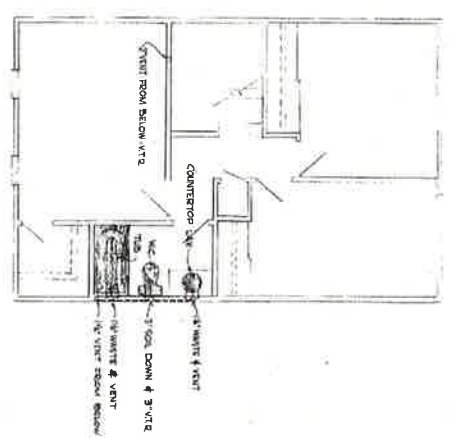

UPPER LEVEL

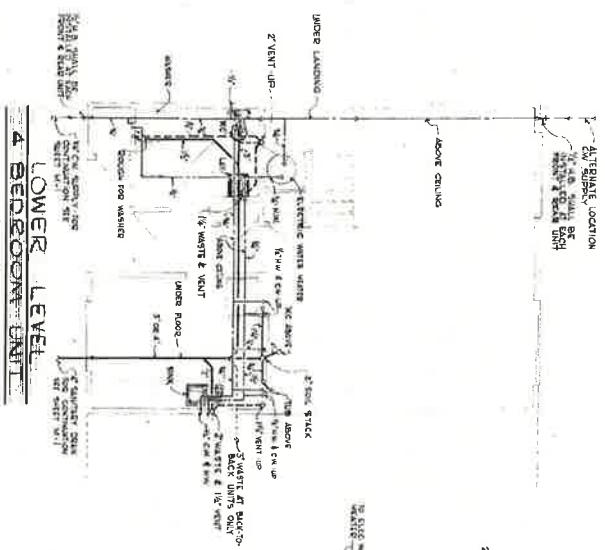

4 BEDROOM UNIT  
LOWER LEVEL

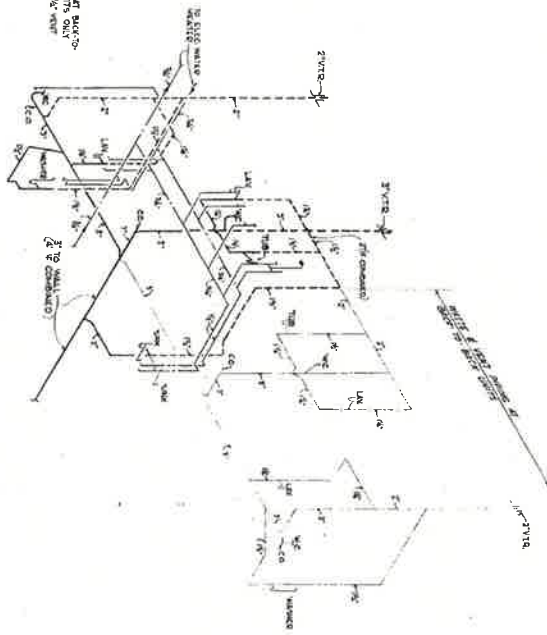

4 BEDROOM UNIT - PLUMBING DIAGRAM  
NOT TO SCALE

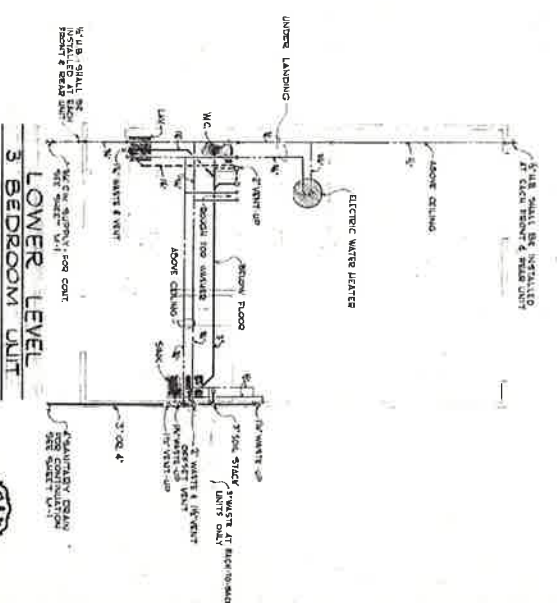

3 BEDROOM UNIT  
LOWER LEVEL

REBEKAH  
NOV 3 - 87



